

# Patient report

Bio-Rad                      DATE: 08/17/2019  
D-10                            TIME: 07:38 PM  
S/N: #DJ4I016123        Software version: 4.30-2  
Sample ID:                    10596938  
Injection date              08/17/2019 07:18 PM  
Injection #: 67              Method: HbA1c  
Rack #: ---                  Rack position: 8

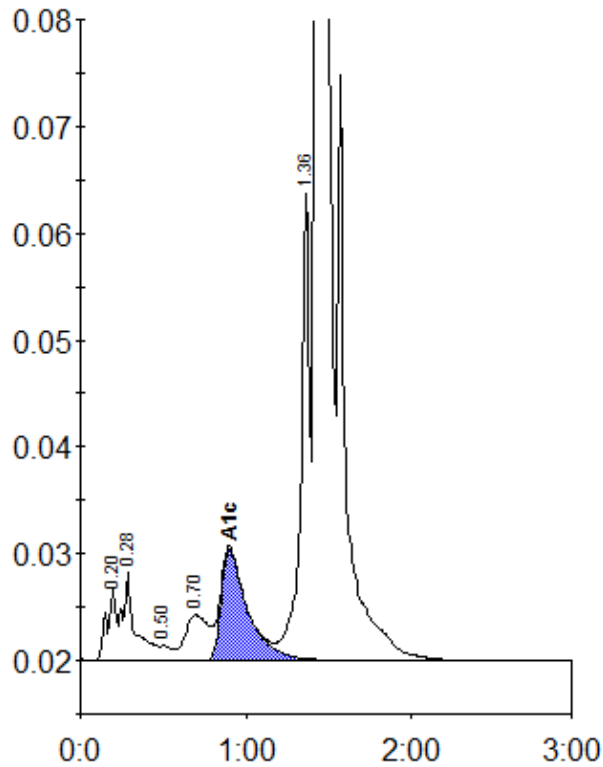

Peak table - ID: 10596938

Peak	R.time	Height	Area	Area %
A1a	0.20	6901	26505	0.9
A1b	0.28	8354	45827	1.6
F	0.50	1413	6947	0.2
LA1c/CHb-1	0.70	4315	41394	1.4
A1c	0.90	10454	116624	5.7
P3	1.36	43831	160477	5.6
A0	1.43	779754	2466014	86.1
Total Area:		2863788		

Concentration:	%
A1c	5.7